

IMAGERY: 2016 NAIP

F:\L_DRIVE BACKUP\LDRIVE14129 DGD Project Permit Plats\Railyard Expansion\MAPS\14129_RAIL_EXP_VICINITY.mxd

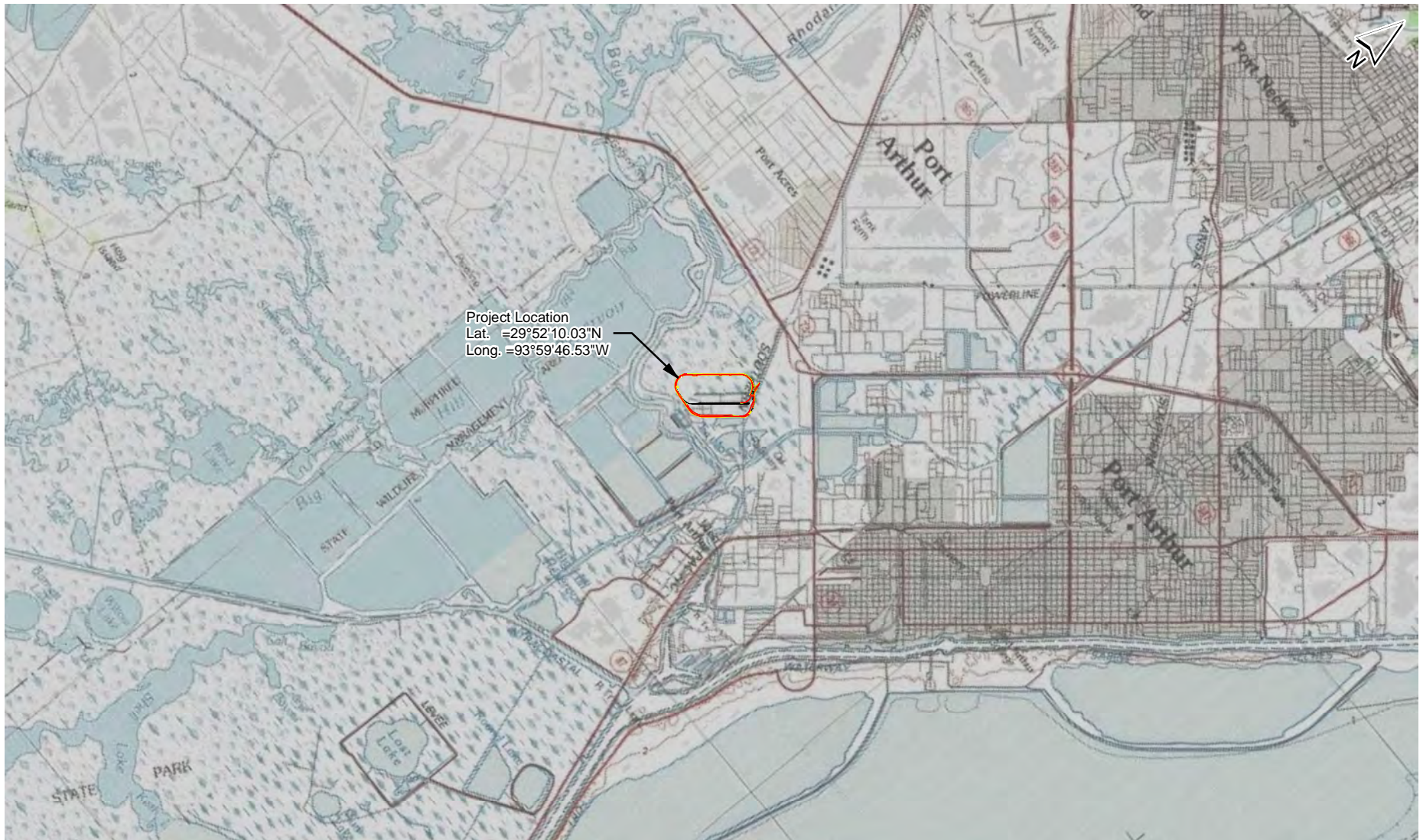

NOTE: NO ON-THE-GROUND EFFORT HAS BEEN MADE FOR THE PROJECT TO LOCATE AND INDICATE ALL CABLES, PIPELINES, ETC. CROSSED BY THE PROPOSED PROJECT. THEREFORE, MORRIS P. HEBERT, INC. IS NOT RESPONSIBLE FOR ANY LOCATED DURING THE COURSE OF THE PROJECT.

NOTE: THIS DRAWING WAS PREPARED FOR PERMITTING PURPOSES ONLY, AND IS NOT A PROPERTY BOUNDARY SURVEY AND AS SUCH DOES NOT COMPLY WITH THE "MINIMUM STANDARDS FOR PROPERTY BOUNDARY SURVEYS" AS ADOPTED BY THE TEXAS PROFESSIONAL ENGINEERING AND LAND SURVEYING BOARD.

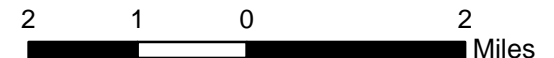

mph
Morris P. Hebert, Inc.
client focused solutions

SURVEYING • ENGINEERING • ENVIRONMENTAL SERVICES • FIELD SERVICES • GIS
116 VENTURE BLVD P.O. BOX 3106 HGUMA, LOUISIANA 70360 (985) 879-2731
10101 SOUTHWEST FREEWAY • SUITE 620 • HOUSTON, TEXAS 77071 • (713) 219-1470

GT LOGISTICS, LLC

**PROPOSED RAILYARD EXPANSION
JEFFERSON COUNTY, TEXAS
VICINITY MAP**

DRAWN BY: JLC	SHEET: 1
CHECKED BY: WCC	SCALE: 1" = 2 miles
APPROVED BY:	DATE: 7/26/2021
REVISION BY:	JOB NO.: 14129-00
MAP FILE: 14129_RAIL_EXP_VICINITY.MXD	

IMAGERY: 2016 NAIP

F:\L_DRIVE_BACKUP\DRIVE14129 DGD Project Permit Plats\Railyard Expansion\MAPS\14129_RAIL_EXP_OVERVIEW1.mxd



NOTE: NO ON-THE-GROUND EFFORT HAS BEEN MADE FOR THE PROJECT TO LOCATE AND INDICATE ALL CABLES, PIPELINES, ETC. CROSSED BY THE PROPOSED PROJECT. THEREFORE, MORRIS P. HEBERT, INC. IS NOT RESPONSIBLE FOR ANY LOCATED DURING THE COURSE OF THE PROJECT.

NOTE: THIS DRAWING WAS PREPARED FOR PERMITTING PURPOSES ONLY, AND IS NOT A PROPERTY BOUNDARY SURVEY AND AS SUCH DOES NOT COMPLY WITH THE "MINIMUM STANDARDS FOR PROPERTY BOUNDARY SURVEYS" AS ADOPTED BY THE TEXAS PROFESSIONAL ENGINEERING AND LAND SURVEYING BOARD.

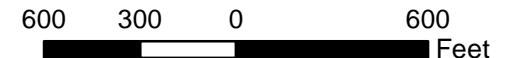

mph
Morris P. Hebert, Inc.
client focused solutions

SURVEYING • ENGINEERING • ENVIRONMENTAL SERVICES • FIELD SERVICES • GIS
116 VENTURE BLVD P.O. BOX 3106 HGUMA, LOUISIANA 70360 (985) 879-2731
10101 SOUTHWEST FREEWAY • SUITE 620 • HOUSTON, TEXAS 77071 • (713) 219-1470

GT LOGISTICS, LLC

**PROPOSED RAILYARD EXPANSION
JEFFERSON COUNTY, TEXAS
OVERVIEW MAP**

DRAWN BY: JLC	SHEET: 2
CHECKED BY: WCC	SCALE: 1" = 600 feet
APPROVED BY:	DATE: 7/26/2021
REVISION BY:	JOB NO.: 14129-00
MAP FILE: 14129_RAIL_EXP_OVERVIEW1.MXD	

IMAGERY: 2016 NAIP

F:_DRIVE BACKUP\DRIVE14129 DGD Project Permit Plats\Railyard Expansion\MAPS\14129_RAIL_EXP_PLAN1_1.mxd

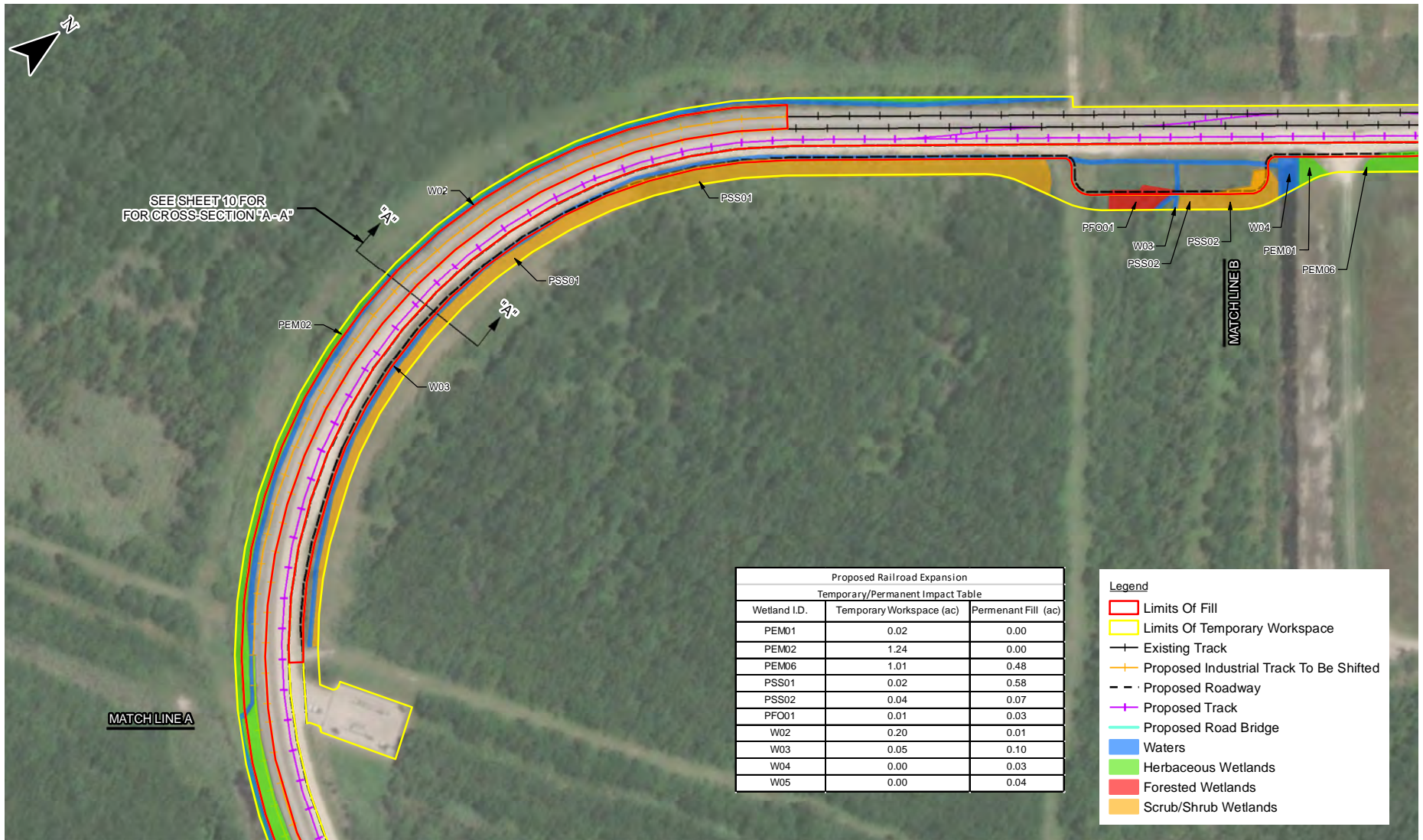

NOTE: NO ON-THE-GROUND EFFORT HAS BEEN MADE FOR THE PROJECT TO LOCATE AND INDICATE ALL CABLES, PIPELINES, ETC. CROSSED BY THE PROPOSED PROJECT. THEREFORE, MORRIS P. HEBERT, INC. IS NOT RESPONSIBLE FOR ANY LOCATED DURING THE COURSE OF THE PROJECT.

NOTE: THIS DRAWING WAS PREPARED FOR PERMITTING PURPOSES ONLY, AND IS NOT A PROPERTY BOUNDARY SURVEY AND AS SUCH DOES NOT COMPLY WITH THE "MINIMUM STANDARDS FOR PROPERTY BOUNDARY SURVEYS" AS ADOPTED BY THE TEXAS PROFESSIONAL ENGINEERING AND LAND SURVEYING BOARD.

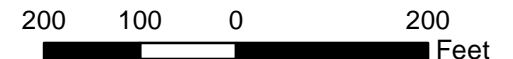

mph
Morris P. Hebert, Inc.
client focused solutions

SURVEYING • ENGINEERING • ENVIRONMENTAL SERVICES • FIELD SERVICES • GIS
116 VENTURE BLVD P.O. BOX 3106 HGUMA, LOUISIANA 70360 (985) 879-2731
10101 SOUTHWEST FREEWAY • SUITE 620 • HOUSTON, TEXAS 77071 • (713) 219-1470

GT LOGISTICS, LLC

**PROPOSED RAILYARD EXPANSION
JEFFERSON COUNTY, TEXAS
PLAN VIEW MAP**

DRAWN BY: JLC	SHEET: 3
CHECKED BY: WCC	SCALE: 1" = 200 feet
APPROVED BY:	DATE: 8/4/2021
REVISION BY:	JOB NO.: 14129-00
MAP FILE: 14129_RAIL_EXP_PLAN1_1.MXD	

IMAGERY: 2016 NAIP

F:\L DRIVE BACKUP\DRIVE14129 DGD Project Permit Plats\Railyard Expansion\MAPS14129_RAIL_EXP_PLAN2.mxd

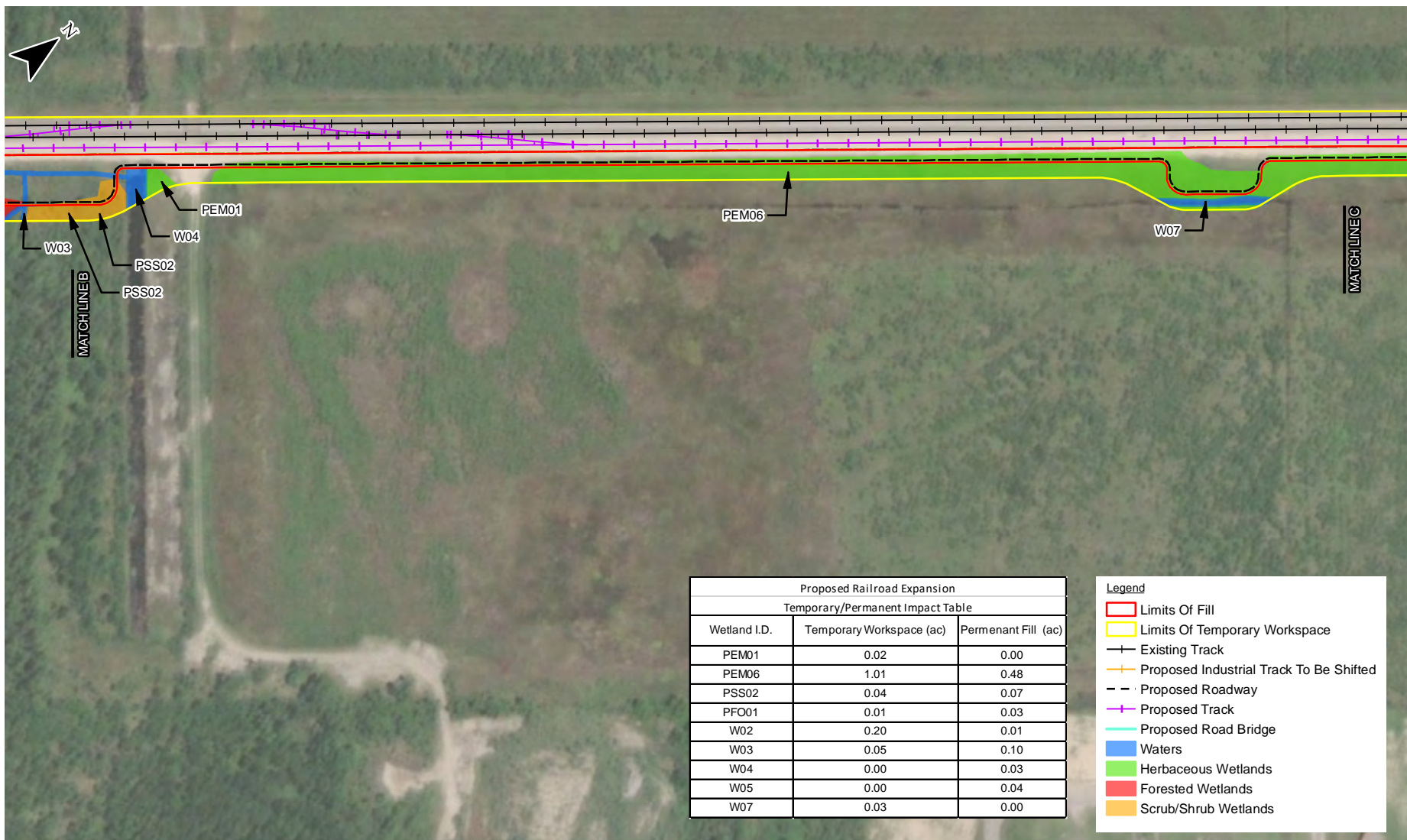

Proposed Railroad Expansion		
Temporary/Permanent Impact Table		
Wetland I.D.	Temporary Workspace (ac)	Permenant Fill (ac)
PEM01	0.02	0.00
PEM06	1.01	0.48
PSS02	0.04	0.07
PFO01	0.01	0.03
W02	0.20	0.01
W03	0.05	0.10
W04	0.00	0.03
W05	0.00	0.04
W07	0.03	0.00

Legend	
	Limits Of Fill
	Limits Of Temporary Workspace
	Existing Track
	Proposed Industrial Track To Be Shifted
	Proposed Roadway
	Proposed Track
	Proposed Road Bridge
	Waters
	Herbaceous Wetlands
	Forested Wetlands
	Scrub/Shrub Wetlands

NOTE: NO ON-THE-GROUND EFFORT HAS BEEN MADE FOR THE PROJECT TO LOCATE AND INDICATE ALL CABLES, PIPELINES, ETC. CROSSED BY THE PROPOSED PROJECT. THEREFORE, MORRIS P. HEBERT, INC. IS NOT RESPONSIBLE FOR ANY LOCATED DURING THE COURSE OF THE PROJECT.

NOTE: THIS DRAWING WAS PREPARED FOR PERMITTING PURPOSES ONLY, AND IS NOT A PROPERTY BOUNDARY SURVEY AND AS SUCH DOES NOT COMPLY WITH THE "MINIMUM STANDARDS FOR PROPERTY BOUNDARY SURVEYS" AS ADOPTED BY THE TEXAS PROFESSIONAL ENGINEERING AND LAND SURVEYING BOARD.

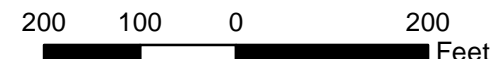

mph
Morris P. Hebert, Inc.
client focused solutions

SURVEYING • ENGINEERING • ENVIRONMENTAL SERVICES • FIELD SERVICES • GIS
116 VENTURE BLVD P.O. BOX 3106 HGUMA, LOUISIANA 70360 (985) 879-2731
10101 SOUTHWEST FREEWAY • SUITE 620 • HOUSTON, TEXAS 77071 • (713) 219-1470

GT LOGISTICS, LLC

**PROPOSED RAILYARD EXPANSION
JEFFERSON COUNTY, TEXAS
PLAN VIEW MAP**

DRAWN BY: JLC	SHEET: 4
CHECKED BY: WCC	SCALE: 1" = 200 feet
APPROVED BY:	DATE: 8/4/2021
REVISION BY:	JOB NO.: 14129-00
MAP FILE: 14129_RAIL_EXP_PLAN2.MXD	

IMAGERY: 2016 NAIP

F:\L DRIVE BACKUP\DRIVE14129 DGD Project Permit Plats\Railyard Expansion\MAPS14129_RAIL_EXP_PLAN3.mxd

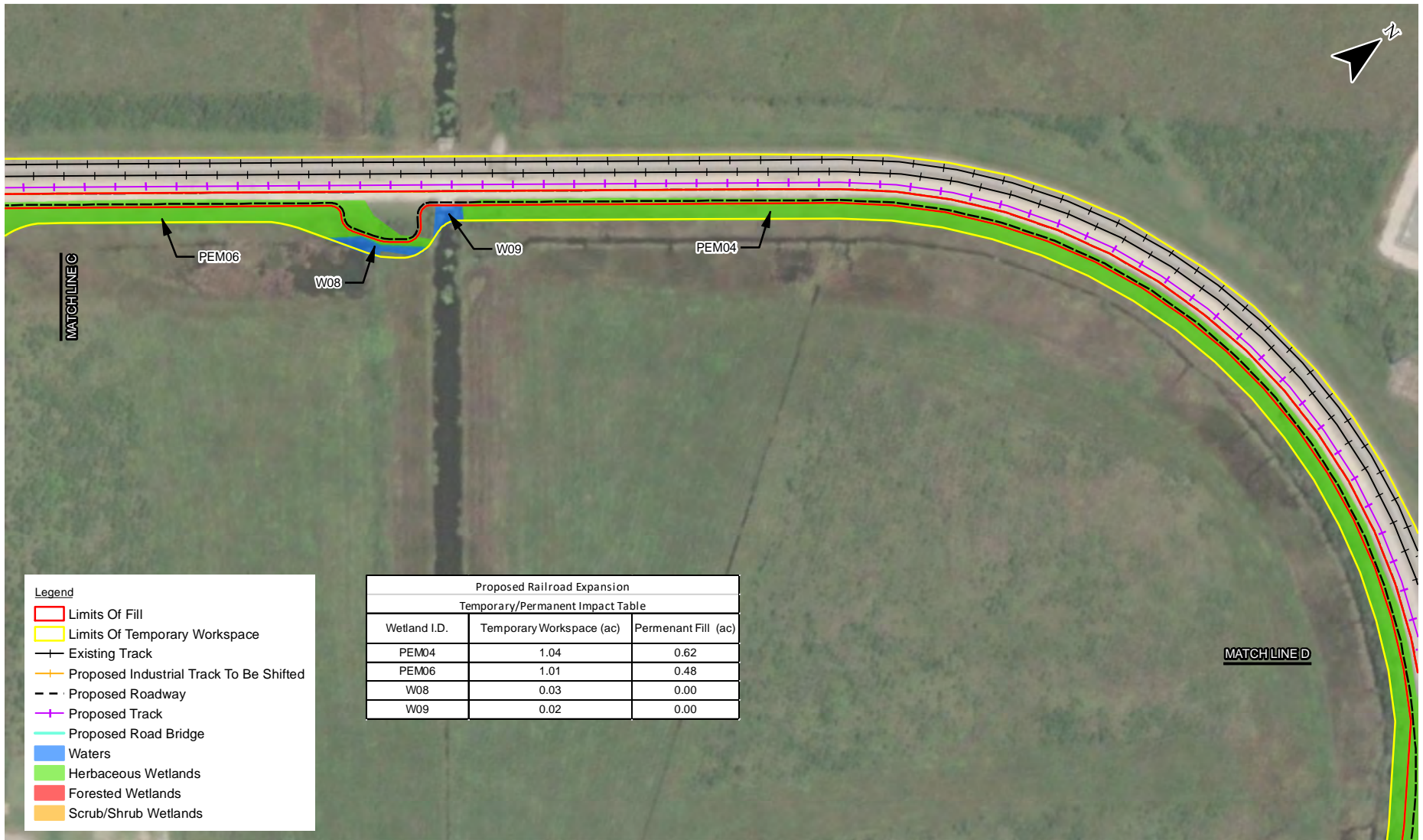

Legend

- Limits Of Fill
- Limits Of Temporary Workspace
- Existing Track
- Proposed Industrial Track To Be Shifted
- Proposed Roadway
- Proposed Track
- Proposed Road Bridge
- Waters
- Herbaceous Wetlands
- Forested Wetlands
- Scrub/Shrub Wetlands

Proposed Railroad Expansion		
Temporary/Permanent Impact Table		
Wetland I.D.	Temporary Workspace (ac)	Permenant Fill (ac)
PEM04	1.04	0.62
PEM06	1.01	0.48
W08	0.03	0.00
W09	0.02	0.00

NOTE: NO ON-THE-GROUND EFFORT HAS BEEN MADE FOR THE PROJECT TO LOCATE AND INDICATE ALL CABLES, PIPELINES, ETC. CROSSED BY THE PROPOSED PROJECT. THEREFORE, MORRIS P. HEBERT, INC. IS NOT RESPONSIBLE FOR ANY LOCATED DURING THE COURSE OF THE PROJECT.

NOTE: THIS DRAWING WAS PREPARED FOR PERMITTING PURPOSES ONLY, AND IS NOT A PROPERTY BOUNDARY SURVEY AND AS SUCH DOES NOT COMPLY WITH THE "MINIMUM STANDARDS FOR PROPERTY BOUNDARY SURVEYS" AS ADOPTED BY THE TEXAS PROFESSIONAL ENGINEERING AND LAND SURVEYING BOARD.

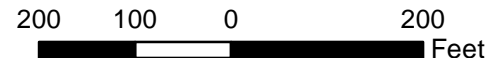

mph
Morris P. Hebert, Inc.
client focused solutions

SURVEYING • ENGINEERING • ENVIRONMENTAL SERVICES • FIELD SERVICES • GIS
116 VENTURE BLVD P.O. BOX 3106 HGUMA, LOUISIANA 70360 (985) 879-2731
10101 SOUTHWEST FREEWAY • SUITE 620 • HOUSTON, TEXAS 77071 • (713) 219-1470

GT LOGISTICS, LLC

**PROPOSED RAILYARD EXPANSION
JEFFERSON COUNTY, TEXAS
PLAN VIEW MAP**

DRAWN BY: JLC	SHEET: 5
CHECKED BY: WCC	SCALE: 1" = 200 feet
APPROVED BY:	DATE: 7/26/2021
REVISION BY:	JOB NO.: 14129-00
MAP FILE: 14129_RAIL_EXP_PLAN3.MXD	

IMAGERY: 2016 NAIP

F:\DRIVE BACKUP\DRIVE14129 DGD Protect Permit Plats\Railyard Expansion\MAPS14129_RAIL_EXP_PLAN4.mxd

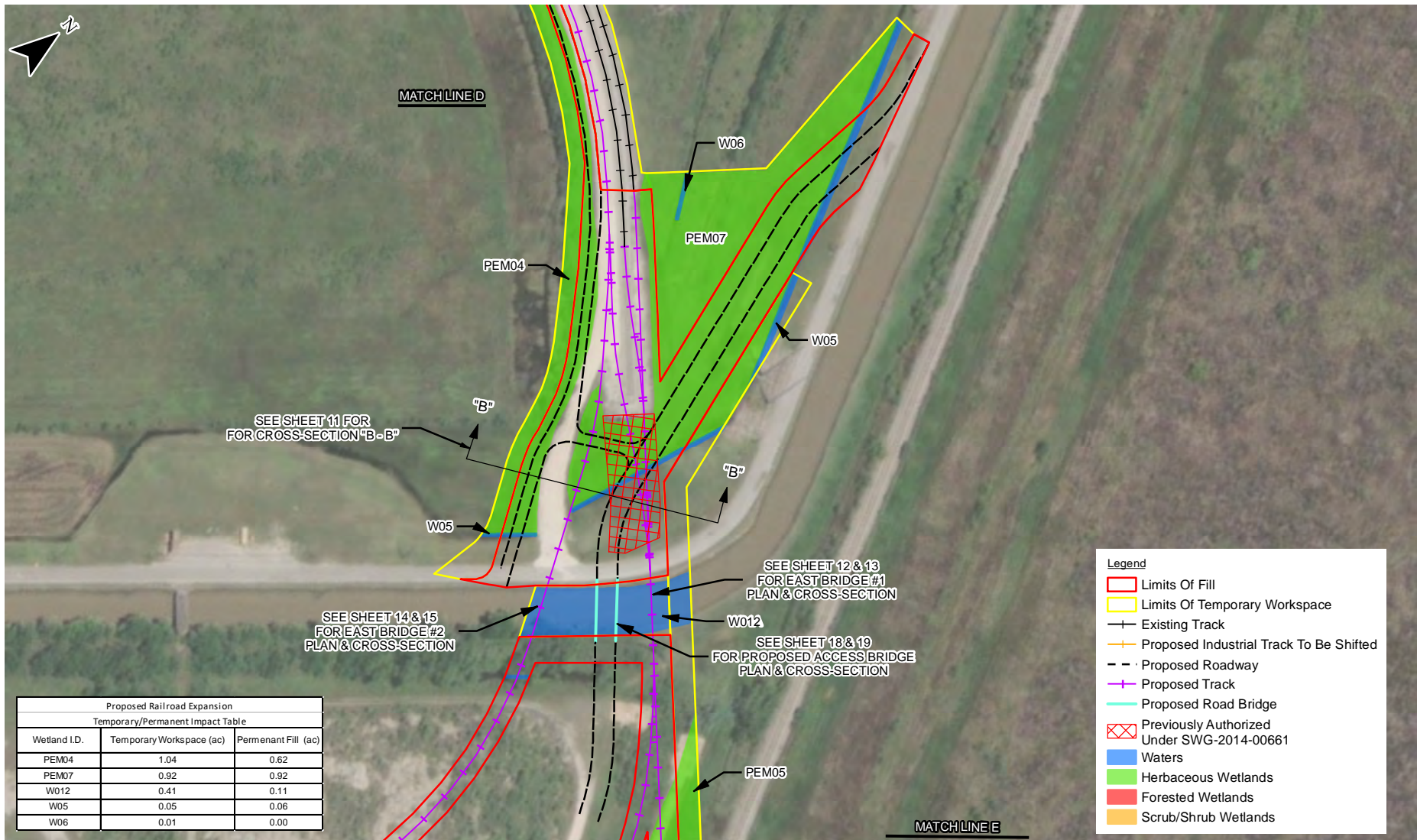

Proposed Railroad Expansion		
Temporary/Permanent Impact Table		
Wetland I.D.	Temporary Workspace (ac)	Permanent Fill (ac)
PEM04	1.04	0.62
PEM07	0.92	0.92
W012	0.41	0.11
W05	0.05	0.06
W06	0.01	0.00

Legend

- Limits Of Fill
- Limits Of Temporary Workspace
- Existing Track
- Proposed Industrial Track To Be Shifted
- Proposed Roadway
- Proposed Track
- Proposed Road Bridge
- Previously Authorized Under SWG-2014-00661
- Waters
- Herbaceous Wetlands
- Forested Wetlands
- Scrub/Shrub Wetlands

NOTE: NO ON-THE-GROUND EFFORT HAS BEEN MADE FOR THE PROJECT TO LOCATE AND INDICATE ALL CABLES, PIPELINES, ETC. CROSSED BY THE PROPOSED PROJECT. THEREFORE, MORRIS P. HEBERT, INC. IS NOT RESPONSIBLE FOR ANY LOCATED DURING THE COURSE OF THE PROJECT.

NOTE: THIS DRAWING WAS PREPARED FOR PERMITTING PURPOSES ONLY, AND IS NOT A PROPERTY BOUNDARY SURVEY AND AS SUCH DOES NOT COMPLY WITH THE "MINIMUM STANDARDS FOR PROPERTY BOUNDARY SURVEYS" AS ADOPTED BY THE TEXAS PROFESSIONAL ENGINEERING AND LAND SURVEYING BOARD.

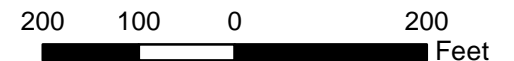

mph
Morris P. Hebert, Inc.
client focused solutions

SURVEYING • ENGINEERING • ENVIRONMENTAL SERVICES • FIELD SERVICES • GIS
116 VENTURE BLVD P.O. BOX 3106 HGUMA, LOUISIANA 70360 (985) 879-2731
10101 SOUTHWEST FREEWAY • SUITE 620 • HOUSTON, TEXAS 77071 • (713) 219-1470

GT LOGISTICS, LLC

**PROPOSED RAILYARD EXPANSION
JEFFERSON COUNTY, TEXAS
PLAN VIEW MAP**

DRAWN BY: JLC	SHEET: 6
CHECKED BY: WCC	SCALE: 1" = 200 feet
APPROVED BY:	DATE: 7/26/2021
REVISION BY:	JOB NO.: 14129-00
MAP FILE: 14129_RAIL_EXP_PLAN4.MXD	

IMAGERY: 2016 NAIP

F:\L_DRIVE BACKUP\DRIVE14129 DGD Project Permit Plans\Railyard Expansion\MAPS\14129_RAIL_EXP_PLAN5.mxd

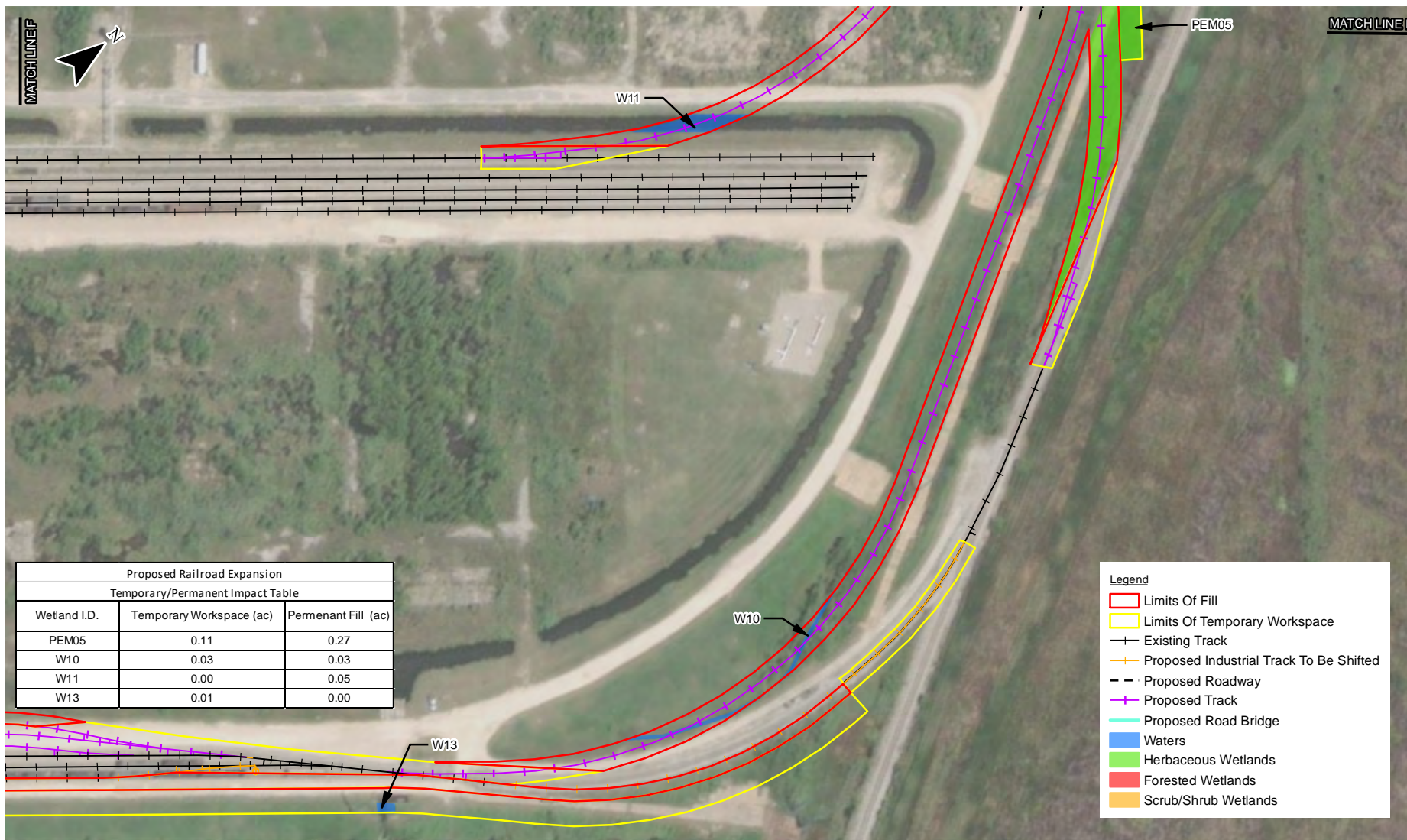

NOTE: NO ON-THE-GROUND EFFORT HAS BEEN MADE FOR THE PROJECT TO LOCATE AND INDICATE ALL CABLES, PIPELINES, ETC. CROSSED BY THE PROPOSED PROJECT. THEREFORE, MORRIS P. HEBERT, INC. IS NOT RESPONSIBLE FOR ANY LOCATED DURING THE COURSE OF THE PROJECT.

NOTE: THIS DRAWING WAS PREPARED FOR PERMITTING PURPOSES ONLY, AND IS NOT A PROPERTY BOUNDARY SURVEY AND AS SUCH DOES NOT COMPLY WITH THE "MINIMUM STANDARDS FOR PROPERTY BOUNDARY SURVEYS" AS ADOPTED BY THE TEXAS PROFESSIONAL ENGINEERING AND LAND SURVEYING BOARD.

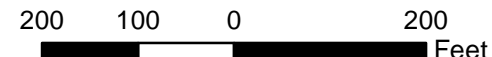

mph
Morris P. Hebert, Inc.
client focused solutions

SURVEYING • ENGINEERING • ENVIRONMENTAL SERVICES • FIELD SERVICES • GIS
116 VENTURE BLVD P.O. BOX 3106 HGUMA, LOUISIANA 70360 (985) 879-2731
10101 SOUTHWEST FREEWAY • SUITE 620 • HOUSTON, TEXAS 77071 • (713) 219-1470

GT LOGISTICS, LLC

**PROPOSED RAILYARD EXPANSION
JEFFERSON COUNTY, TEXAS
PLAN VIEW MAP**

DRAWN BY: JLC	SHEET: 7
CHECKED BY: WCC	SCALE: 1" = 200 feet
APPROVED BY:	DATE: 7/26/2021
REVISION BY:	JOB NO.: 14129-00
MAP FILE: 14129_RAIL_EXP_PLAN5.MXD	

IMAGERY: 2016 NAIP

F:\L DRIVE BACKUP\DRIVE14129 DGD Project Permit Plats\Railyard Expansion\MAPS14129_RAIL_EXP_PLAN6.mxd

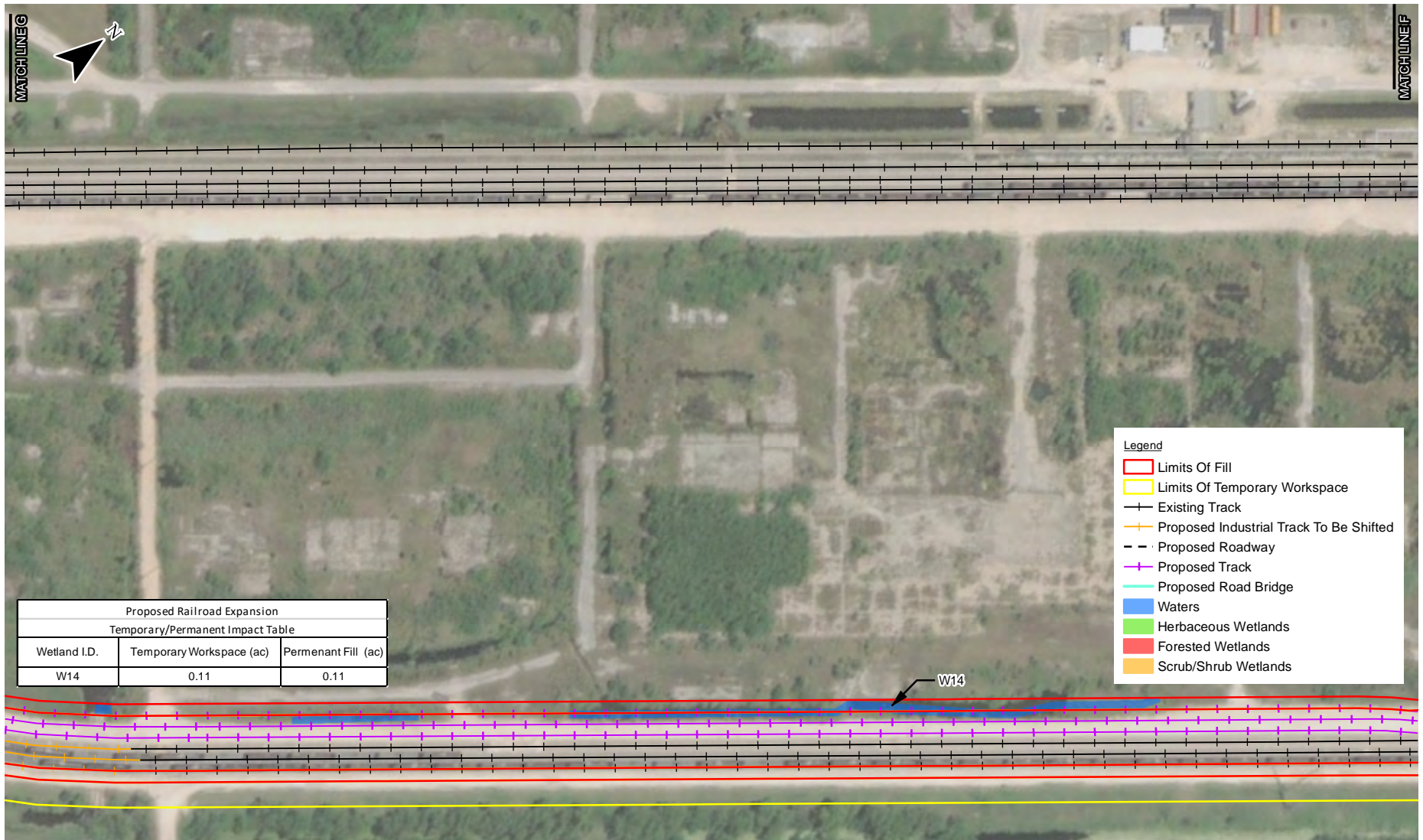

Proposed Railroad Expansion		
Temporary/Permanent Impact Table		
Wetland I.D.	Temporary Workspace (ac)	Permenant Fill (ac)
W14	0.11	0.11

Legend

- Limits Of Fill
- Limits Of Temporary Workspace
- Existing Track
- Proposed Industrial Track To Be Shifted
- Proposed Roadway
- Proposed Track
- Proposed Road Bridge
- Waters
- Herbaceous Wetlands
- Forested Wetlands
- Scrub/Shrub Wetlands

NOTE: NO ON-THE-GROUND EFFORT HAS BEEN MADE FOR THE PROJECT TO LOCATE AND INDICATE ALL CABLES, PIPELINES, ETC. CROSSED BY THE PROPOSED PROJECT. THEREFORE, MORRIS P. HEBERT, INC. IS NOT RESPONSIBLE FOR ANY LOCATED DURING THE COURSE OF THE PROJECT.

NOTE: THIS DRAWING WAS PREPARED FOR PERMITTING PURPOSES ONLY, AND IS NOT A PROPERTY BOUNDARY SURVEY AND AS SUCH DOES NOT COMPLY WITH THE "MINIMUM STANDARDS FOR PROPERTY BOUNDARY SURVEYS" AS ADOPTED BY THE TEXAS PROFESSIONAL ENGINEERING AND LAND SURVEYING BOARD.

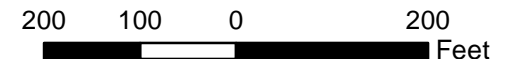

mph
Morris P. Hebert, Inc.
client focused solutions

SURVEYING • ENGINEERING • ENVIRONMENTAL SERVICES • FIELD SERVICES • GIS
116 VENTURE BLVD P.O. BOX 3106 HGUMA, LOUISIANA 70360 (985) 879-2731
10101 SOUTHWEST FREEWAY • SUITE 620 • HOUSTON, TEXAS 77071 • (713) 219-1470

GT LOGISTICS, LLC

**PROPOSED RAILYARD EXPANSION
JEFFERSON COUNTY, TEXAS
PLAN VIEW MAP**

DRAWN BY: JLC	SHEET: 8
CHECKED BY: WCC	SCALE: 1" = 200 feet
APPROVED BY:	DATE: 7/26/2021
REVISION BY:	JOB NO.: 14129-00
MAP FILE: 14129_RAIL_EXP_PLAN6.MXD	

IMAGERY: 2016 NAIP

F:\L_DRIVE BACKUP\DRIVE14129 DGD Project Permit Plats\Railyard Expansion\MAPS\14129_RAIL_EXP_PLAN7.mxd

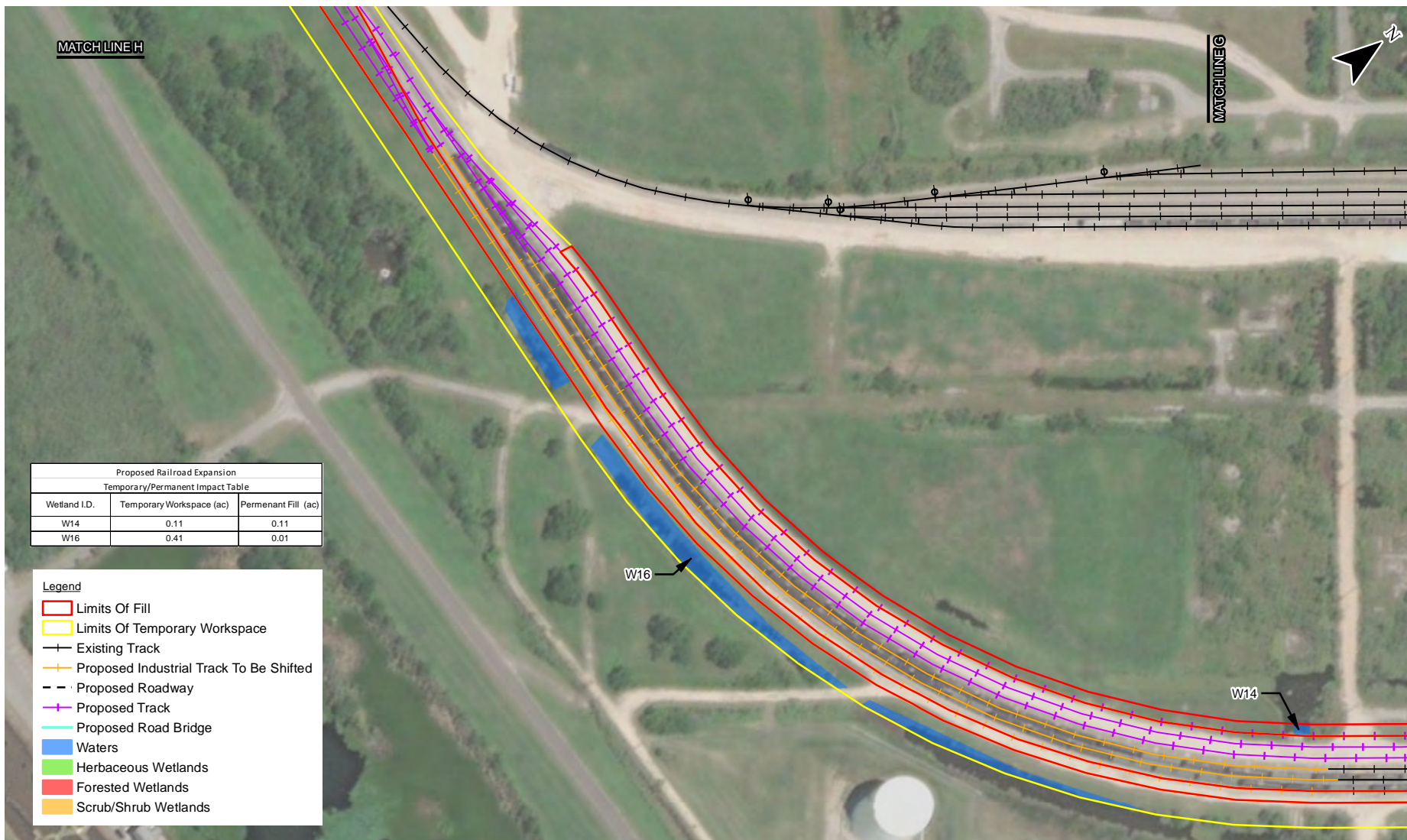

Proposed Railroad Expansion		
Temporary/Permanent Impact Table		
Wetland I.D.	Temporary Workspace (ac)	Permenant Fill (ac)
W14	0.11	0.11
W16	0.41	0.01

Legend

- Limits Of Fill
- Limits Of Temporary Workspace
- Existing Track
- Proposed Industrial Track To Be Shifted
- Proposed Track
- Proposed Road Bridge
- Waters
- Herbaceous Wetlands
- Forested Wetlands
- Scrub/Shrub Wetlands

NOTE: NO ON-THE-GROUND EFFORT HAS BEEN MADE FOR THE PROJECT TO LOCATE AND INDICATE ALL CABLES, PIPELINES, ETC. CROSSED BY THE PROPOSED PROJECT. THEREFORE, MORRIS P. HEBERT, INC. IS NOT RESPONSIBLE FOR ANY LOCATED DURING THE COURSE OF THE PROJECT.

NOTE: THIS DRAWING WAS PREPARED FOR PERMITTING PURPOSES ONLY, AND IS NOT A PROPERTY BOUNDARY SURVEY AND AS SUCH DOES NOT COMPLY WITH THE "MINIMUM STANDARDS FOR PROPERTY BOUNDARY SURVEYS" AS ADOPTED BY THE TEXAS PROFESSIONAL ENGINEERING AND LAND SURVEYING BOARD.

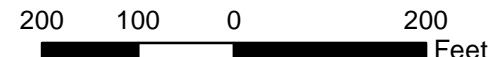

mph
Morris P. Hebert, Inc.
client focused solutions

SURVEYING • ENGINEERING • ENVIRONMENTAL SERVICES • FIELD SERVICES • GIS
116 VENTURE BLVD P.O. BOX 3106 HGUMA, LOUISIANA 70360 (985) 879-2731
10101 SOUTHWEST FREEWAY • SUITE 620 • HOUSTON, TEXAS 77071 • (713) 219-1470

GT LOGISTICS, LLC

**PROPOSED RAILYARD EXPANSION
JEFFERSON COUNTY, TEXAS
PLAN VIEW MAP**

DRAWN BY: JLC	SHEET: 9
CHECKED BY: WCC	SCALE: 1" = 200 feet
APPROVED BY:	DATE: 7/26/2021
REVISION BY:	JOB NO.: 14129-00
MAP FILE: 14129_RAIL_EXP_PLAN7.MXD	

IMAGERY: 2016 NAIP

F:\L DRIVE BACKUP\DRIVE14129 DGD Project Permit Plats\Railyard Expansion\MAPS\14129_RAIL_EXP_PLAN8.mxd

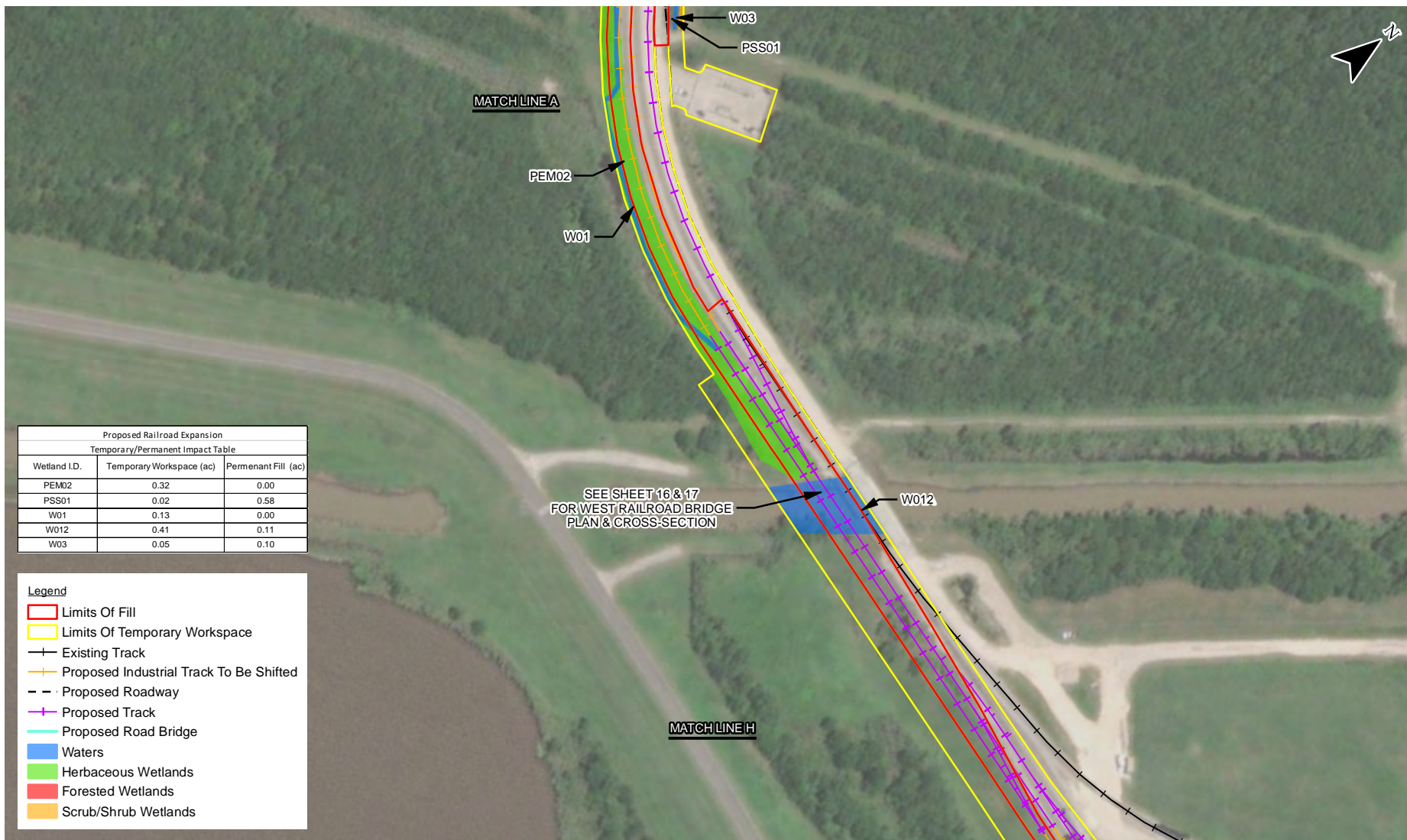

Proposed Railroad Expansion		
Temporary/Permanent Impact Table		
Wetland I.D.	Temporary Workspace (ac)	Permenant Fill (ac)
PEM02	0.32	0.00
PSS01	0.02	0.58
W01	0.13	0.00
W012	0.41	0.11
W03	0.05	0.10

Legend

- Limits Of Fill
- Limits Of Temporary Workspace
- Existing Track
- Proposed Industrial Track To Be Shifted
- Proposed Roadway
- Proposed Track
- Proposed Road Bridge
- Waters
- Herbaceous Wetlands
- Forested Wetlands
- Scrub/Shrub Wetlands

SEE SHEET 16 & 17 FOR WEST RAILROAD BRIDGE PLAN & CROSS-SECTION

NOTE: NO ON-THE-GROUND EFFORT HAS BEEN MADE FOR THE PROJECT TO LOCATE AND INDICATE ALL CABLES, PIPELINES, ETC. CROSSED BY THE PROPOSED PROJECT. THEREFORE, MORRIS P. HEBERT, INC. IS NOT RESPONSIBLE FOR ANY LOCATED DURING THE COURSE OF THE PROJECT.

NOTE: THIS DRAWING WAS PREPARED FOR PERMITTING PURPOSES ONLY, AND IS NOT A PROPERTY BOUNDARY SURVEY AND AS SUCH DOES NOT COMPLY WITH THE "MINIMUM STANDARDS FOR PROPERTY BOUNDARY SURVEYS" AS ADOPTED BY THE TEXAS PROFESSIONAL ENGINEERING AND LAND SURVEYING BOARD.

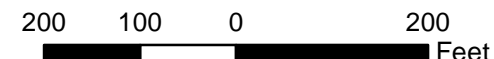

mph
Morris P. Hebert, Inc.
client focused solutions

SURVEYING • ENGINEERING • ENVIRONMENTAL SERVICES • FIELD SERVICES • GIS
116 VENTURE BLVD P.O. BOX 3106 HGUMA, LOUISIANA 70360 (985) 879-2731
10101 SOUTHWEST FREEWAY • SUITE 620 • HOUSTON, TEXAS 77071 • (713) 219-1470

GT LOGISTICS, LLC

**PROPOSED RAILYARD EXPANSION
JEFFERSON COUNTY, TEXAS
PLAN VIEW MAP**

DRAWN BY: JLC	SHEET: 10
CHECKED BY: WCC	SCALE: 1" = 200 feet
APPROVED BY:	DATE: 7/26/2021
REVISION BY:	JOB NO.: 14129-00
MAP FILE: 14129_RAIL_EXP_PLAN8.MXD	

IMAGERY: 2016 NAIP

F:\L_DRIVE BACKUP\DRIVE14129 DGD Project Permit Plats\Railyard Expansion\MAPS\14129_RAIL_EXP_CS_A.mxd

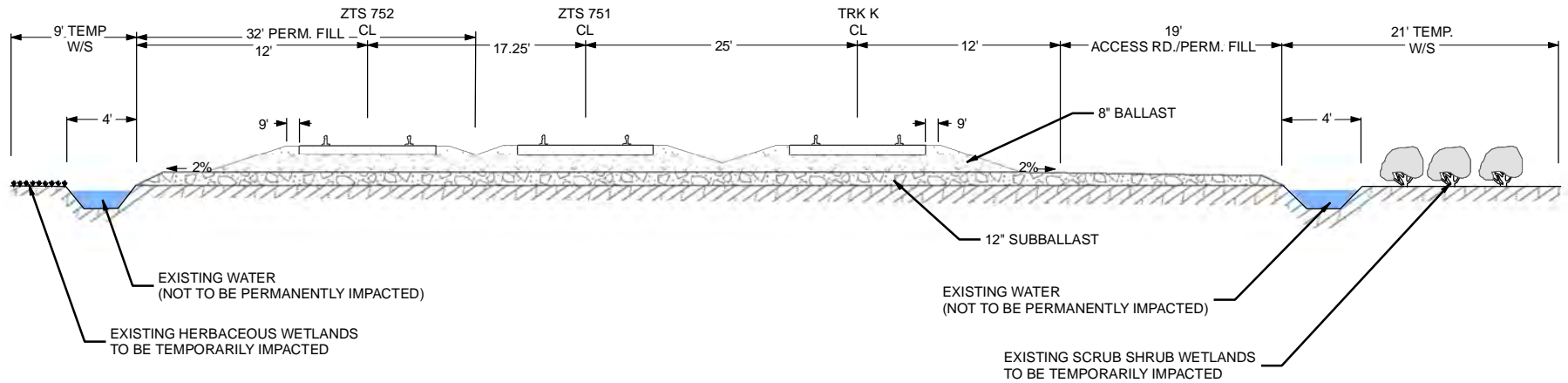

NOTE: PORTIONS OF EXISTING WATERS WILL BE PERMANENTLY FILLED BUT CONTOURS OF EXISTING WATERS WILL BE RESTORED ADJACENT TO PROPOSED TRACK.

NOTE: BOARDMATS WILL BE UTILIZED WHERE NECESSARY WITHIN WETLANDS.

CROSS-SECTION "A - A"
NOT TO SCALE

NOTE: NO ON-THE-GROUND EFFORT HAS BEEN MADE FOR THE PROJECT TO LOCATE AND INDICATE ALL CABLES, PIPELINES, ETC. CROSSED BY THE PROPOSED PROJECT. THEREFORE, MORRIS P. HEBERT, INC. IS NOT RESPONSIBLE FOR ANY LOCATED DURING THE COURSE OF THE PROJECT.

NOTE: THIS DRAWING WAS PREPARED FOR PERMITTING PURPOSES ONLY, AND IS NOT A PROPERTY BOUNDARY SURVEY AND AS SUCH DOES NOT COMPLY WITH THE "MINIMUM STANDARDS FOR PROPERTY BOUNDARY SURVEYS" AS ADOPTED BY THE TEXAS PROFESSIONAL ENGINEERING AND LAND SURVEYING BOARD.

GT LOGISTICS, LLC

**PROPOSED RAILYARD EXPANSION
JEFFERSON COUNTY, TEXAS
CROSS-SECTION MAP**

DRAWN BY: JLC	SHEET: 11
CHECKED BY: WCC	SCALE: N.T.S.
APPROVED BY:	DATE: 7/21/2021
REVISION BY:	JOB NO.: 14129-00
MAP FILE: 14129_RAIL_EXP_CS_A.MXD	

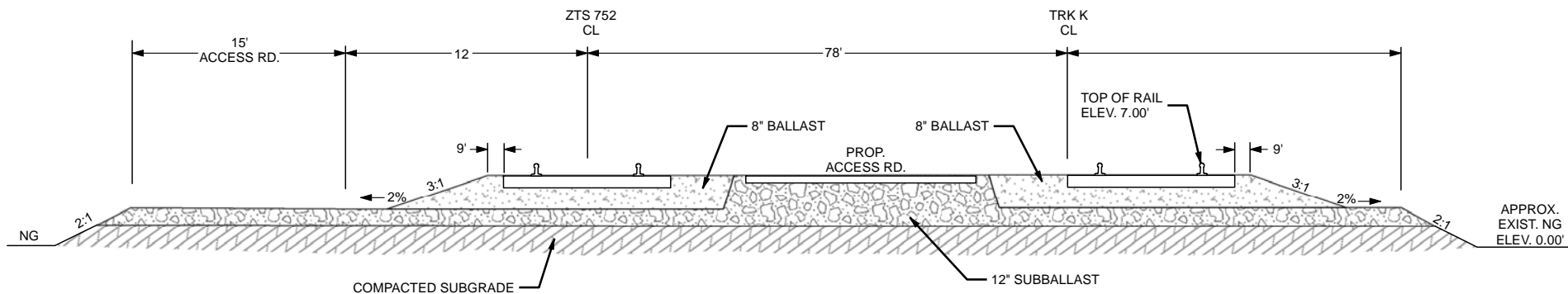

CROSS-SECTION "B - B"
NOT TO SCALE

NOTE: NO ON-THE-GROUND EFFORT HAS BEEN MADE FOR THE PROJECT TO LOCATE AND INDICATE ALL CABLES, PIPELINES, ETC. CROSSED BY THE PROPOSED PROJECT. THEREFORE, MORRIS P. HEBERT, INC. IS NOT RESPONSIBLE FOR ANY LOCATED DURING THE COURSE OF THE PROJECT.

NOTE: THIS DRAWING WAS PREPARED FOR PERMITTING PURPOSES ONLY, AND IS NOT A PROPERTY BOUNDARY SURVEY AND AS SUCH DOES NOT COMPLY WITH THE "MINIMUM STANDARDS FOR PROPERTY BOUNDARY SURVEYS" AS ADOPTED BY THE TEXAS PROFESSIONAL ENGINEERING AND LAND SURVEYING BOARD.



SURVEYING • ENGINEERING • ENVIRONMENTAL SERVICES • FIELD SERVICES • GIS
116 VENTURE BLVD P.O. BOX 3106 HOUMA, LOUISIANA 70360 (985) 879-2731
10101 SOUTHWEST FREEWAY SUITE 620 HOUSTON, TEXAS 77071 (713) 219-1470

GT LOGISTICS, LLC

PROPOSED RAILYARD EXPANSION
JEFFERSON COUNTY, TEXAS
CROSS-SECTION MAP

DRAWN BY: JLC	SHEET: 12
CHECKED BY: WCC	SCALE: N.T.S.
APPROVED BY:	DATE: 4/23/2021
REVISION BY:	JOB NO.: 14129-00
MAP FILE: 14129_RAIL_EXP_CS_B.MXD	

F:\L_DRIVE BACKUP\DRIVE14129 DGD Project Permit Plats\Railyard Expansion\MAPS\14129_RAIL_EXP_CS_B.mxd

IMAGERY: 2016 NAIP

F:\L DRIVE BACKUP\DRIVE\14129 DGD Project Permit Plats\Railyard Expansion\MAPS\14129_RAIL_EXP_EAST_BRIDGE.mxd

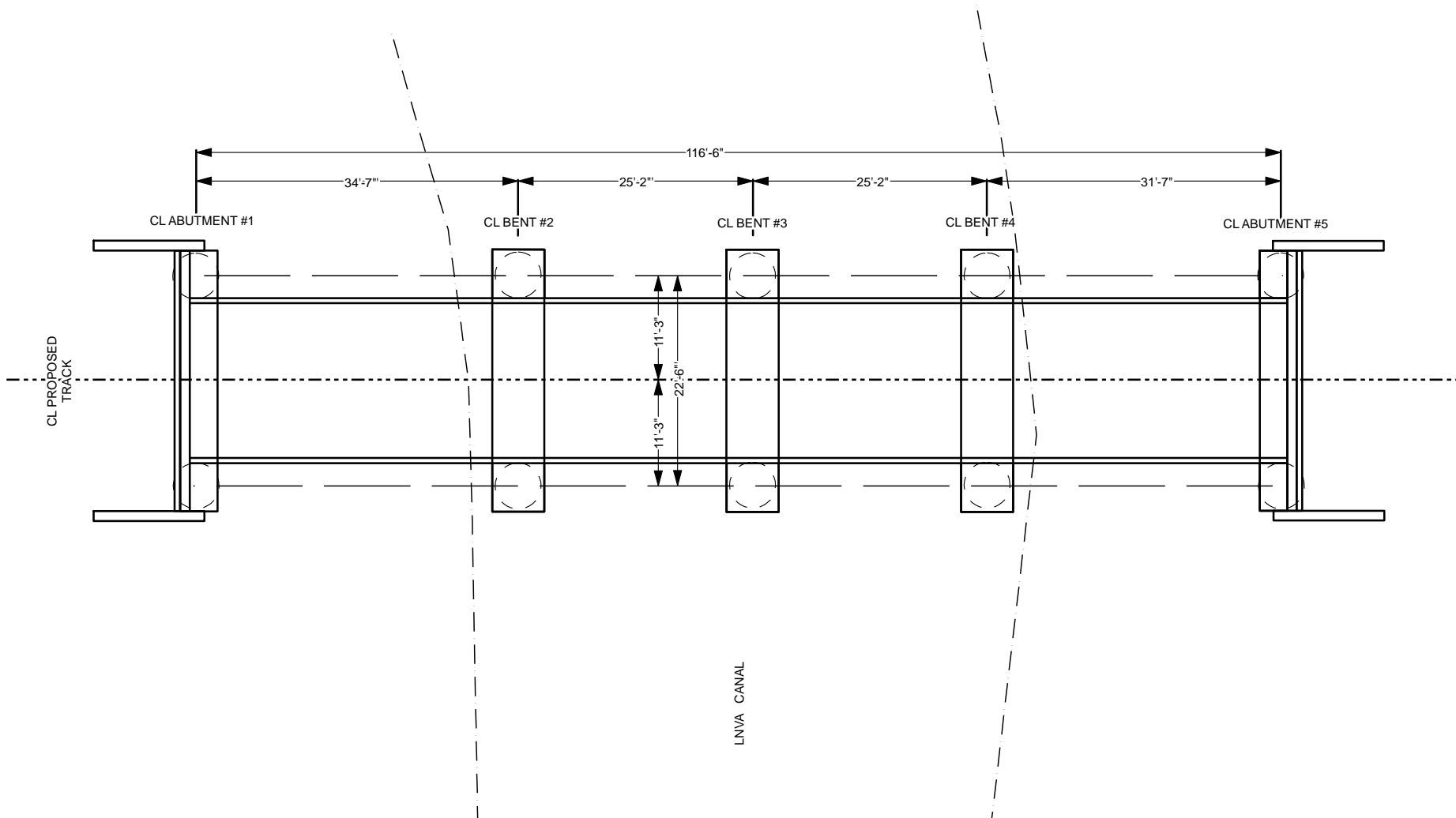

EAST BRIDGE #1 PLAN VIEW
NOT TO SCALE

NOTE: NO ON-THE-GROUND EFFORT HAS BEEN MADE FOR THE PROJECT TO LOCATE AND INDICATE ALL CABLES, PIPELINES, ETC. CROSSED BY THE PROPOSED PROJECT. THEREFORE, MORRIS P. HEBERT, INC. IS NOT RESPONSIBLE FOR ANY LOCATED DURING THE COURSE OF THE PROJECT.

NOTE: THIS DRAWING WAS PREPARED FOR PERMITTING PURPOSES ONLY, AND IS NOT A PROPERTY BOUNDARY SURVEY AND AS SUCH DOES NOT COMPLY WITH THE "MINIMUM STANDARDS FOR PROPERTY BOUNDARY SURVEYS" AS ADOPTED BY THE TEXAS PROFESSIONAL ENGINEERING AND LAND SURVEYING BOARD.

mph
Morris P. Hebert, Inc.
client focused solutions

SURVEYING • ENGINEERING • ENVIRONMENTAL SERVICES • FIELD SERVICES • GIS
116 VENTURE BLVD P.O. BOX 3106 HOUMA, LOUISIANA 70360 (985) 879-2731
10101 SOUTHWEST FREEWAY SUITE 620 HOUSTON, TEXAS 77071 (713) 219-1470

GT LOGISTICS, LLC

**PROPOSED RAILYARD EXPANSION
JEFFERSON COUNTY, TEXAS
EAST BRIDGE #1 BRIDGE PLAN VIEW MAP**

DRAWN BY: JLC	SHEET: 13
CHECKED BY: WCC	SCALE: N.T.S.
APPROVED BY:	DATE: 4/22/2021
REVISION BY:	JOB NO.: 14129-00
MAP FILE: 14129_RAIL_EXP_EAST_BRIDGE.MXD	

F:\L DRIVE BACKUP\DRIVE14129 DGD Project Permit Plats\Railyard Expansion\MAPS\14129_RAIL_EXP_BRIDGE_CS1.mxd

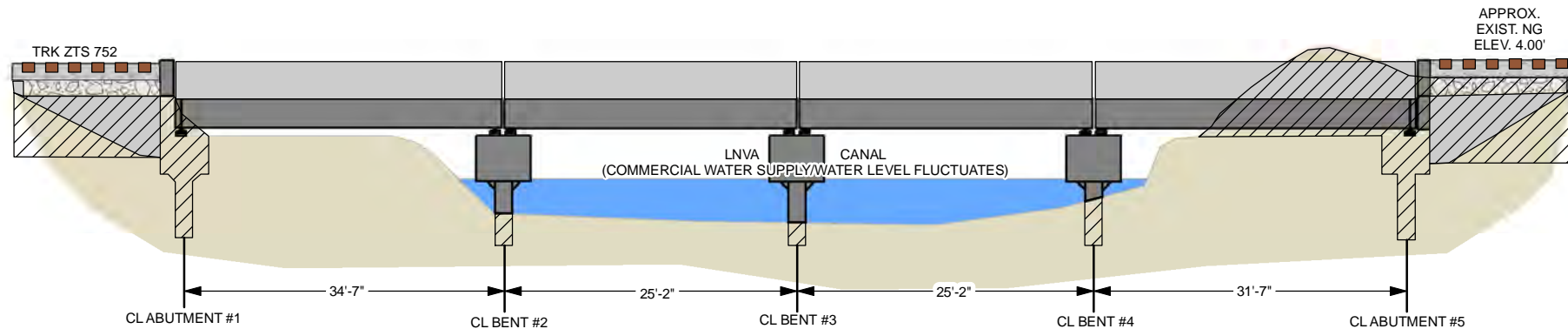

Legend

Proposed Excavation Within Uplands (± 345 cy)

NOTE: NO ON-THE-GROUND EFFORT HAS BEEN MADE FOR THE PROJECT TO LOCATE AND INDICATE ALL CABLES, PIPELINES, ETC. CROSSED BY THE PROPOSED PROJECT. THEREFORE, MORRIS P. HEBERT, INC. IS NOT RESPONSIBLE FOR ANY LOCATED DURING THE COURSE OF THE PROJECT.

EAST BRIDGE #1 CROSS-SECTION
NOT TO SCALE

NOTE: THIS DRAWING WAS PREPARED FOR PERMITTING PURPOSES ONLY, AND IS NOT A PROPERTY BOUNDARY SURVEY AND AS SUCH DOES NOT COMPLY WITH THE "MINIMUM STANDARDS FOR PROPERTY BOUNDARY SURVEYS" AS ADOPTED BY THE TEXAS PROFESSIONAL ENGINEERING AND LAND SURVEYING BOARD.



mph
Morris P. Hebert, Inc.
client focused solutions

SURVEYING • ENGINEERING • ENVIRONMENTAL SERVICES • FIELD SERVICES • GIS
116 VENTURE BLVD P.O. BOX 3106 HGUMA, LOUISIANA 70360 (985) 879-2731
10101 SOUTHWEST FREEWAY • SUITE 620 • HOUSTON, TEXAS 77071 • (713) 219-1470

GT LOGISTICS, LLC

**PROPOSED RAILYARD EXPANSION
JEFFERSON COUNTY, TEXAS
CROSS-SECTION MAP**

DRAWN BY: JLC	SHEET: 14
CHECKED BY: WCC	SCALE: N.T.S.
APPROVED BY:	DATE: 4/27/2021
REVISION BY:	JOB NO.: 14129-00
MAP FILE: 14129_RAIL_EXP_BRIDGE_CS1.MXD	

IMAGERY: 2016 NAIP

F:\L DRIVE BACKUP\DRIVE\14129 DGD Project Permit Plats\Railyard Expansion\MAPS\14129_RAIL_EXP_EAST_BRIDGE2_1.mxd

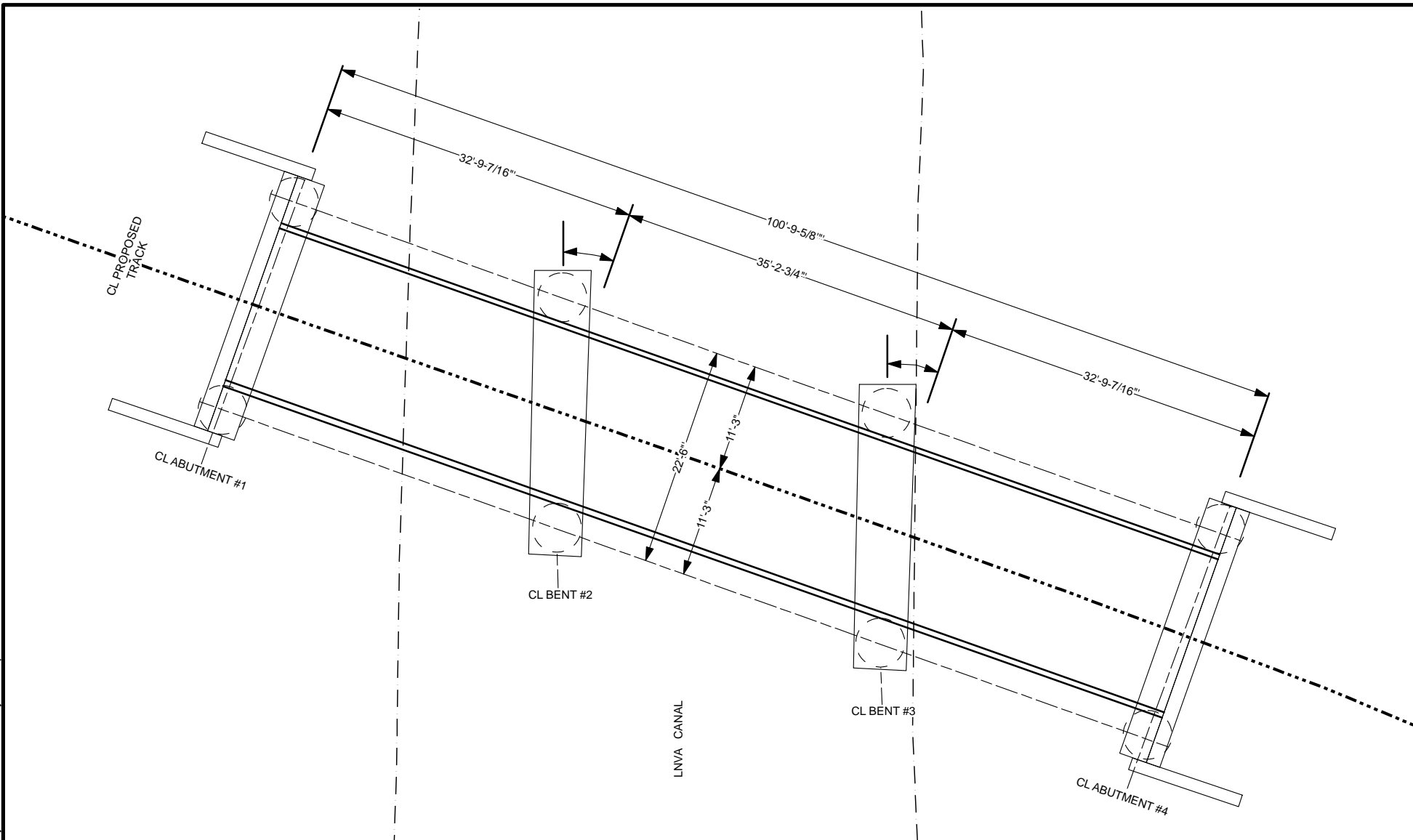

EAST BRIDGE #2 PLAN VIEW

NOT TO SCALE

NOTE: NO ON-THE-GROUND EFFORT HAS BEEN MADE FOR THE PROJECT TO LOCATE AND INDICATE ALL CABLES, PIPELINES, ETC. CROSSED BY THE PROPOSED PROJECT. THEREFORE, MORRIS P. HEBERT, INC. IS NOT RESPONSIBLE FOR ANY LOCATED DURING THE COURSE OF THE PROJECT.

NOTE: THIS DRAWING WAS PREPARED FOR PERMITTING PURPOSES ONLY, AND IS NOT A PROPERTY BOUNDARY SURVEY AND AS SUCH DOES NOT COMPLY WITH THE "MINIMUM STANDARDS FOR PROPERTY BOUNDARY SURVEYS" AS ADOPTED BY THE TEXAS PROFESSIONAL ENGINEERING AND LAND SURVEYING BOARD.



Morris P. Hebert, Inc.
client focused solutions

SURVEYING • ENGINEERING • ENVIRONMENTAL SERVICES • FIELD SERVICES • GIS
116 VENTURE BLVD P.O. BOX 3106 HOUMA, LOUISIANA 70360 (985) 879-2731
10101 SOUTHWEST FREEWAY SUITE 620 HOUSTON, TEXAS 77071 (713) 219-1470

GT LOGISTICS, LLC

**PROPOSED RAILYARD EXPANSION
JEFFERSON COUNTY, TEXAS
EAST BRIDGE #2 PLAN VIEW MAP**

DRAWN BY: JLC	SHEET: 15
CHECKED BY: WCC	SCALE: N.T.S.
APPROVED BY:	DATE: 4/22/2021
REVISION BY:	JOB NO.: 14129-00
MAP FILE: 14129_RAIL_EXP_EAST_BRIDGE2_1.MXD	

F:\L DRIVE BACKUP\DRIVE14129 DGD Project Permit Plats\Railyard Expansion\MAPS\14129_RAIL_EXP_BRIDGE2_CS2.mxd

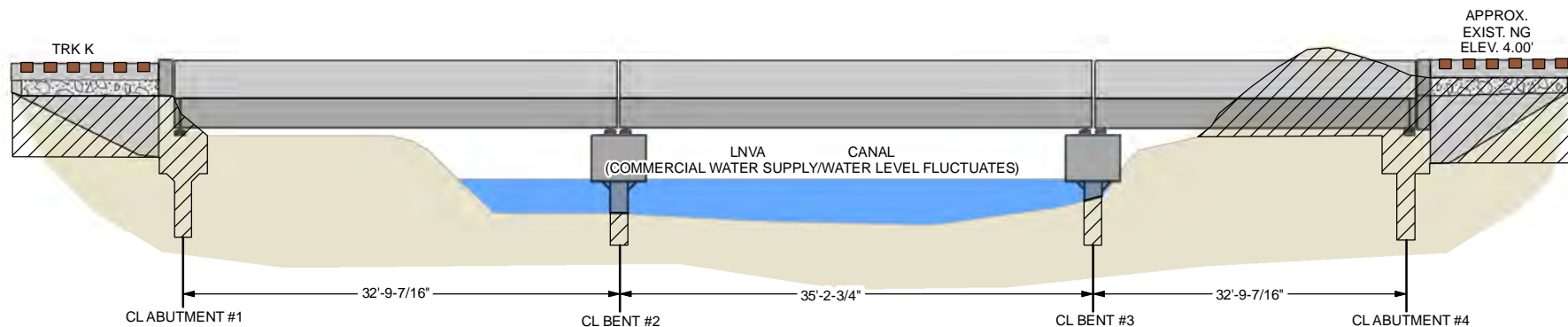

Legend

Proposed Excavation Within Uplands (±336 cy)

NOTE: NO ON-THE-GROUND EFFORT HAS BEEN MADE FOR THE PROJECT TO LOCATE AND INDICATE ALL CABLES, PIPELINES, ETC. CROSSED BY THE PROPOSED PROJECT. THEREFORE, MORRIS P. HEBERT, INC. IS NOT RESPONSIBLE FOR ANY LOCATED DURING THE COURSE OF THE PROJECT.

EAST BRIDGE #2 CROSS-SECTION
NOT TO SCALE

NOTE: THIS DRAWING WAS PREPARED FOR PERMITTING PURPOSES ONLY, AND IS NOT A PROPERTY BOUNDARY SURVEY AND AS SUCH DOES NOT COMPLY WITH THE "MINIMUM STANDARDS FOR PROPERTY BOUNDARY SURVEYS" AS ADOPTED BY THE TEXAS PROFESSIONAL ENGINEERING AND LAND SURVEYING BOARD.



mph
Morris P. Hebert, Inc.
client focused solutions

SURVEYING • ENGINEERING • ENVIRONMENTAL SERVICES • FIELD SERVICES • GIS
116 VENTURE BLVD P.O. BOX 3106 HOUUMA, LOUISIANA 70360 (985) 879-2731
10101 SOUTHWEST FREEWAY • SUITE 620 • HOUSTON, TEXAS 77071 • (713) 219-1470

GT LOGISTICS, LLC

**PROPOSED RAILYARD EXPANSION
JEFFERSON COUNTY, TEXAS
CROSS-SECTION MAP**

DRAWN BY: JLC	SHEET: 16
CHECKED BY: WCC	SCALE: N.T.S.
APPROVED BY:	DATE: 7/19/2021
REVISION BY:	JOB NO.: 14129-00
MAP FILE: 14129_RAIL_EXP_BRIDGE2_CS2.MXD	

F:\I_DRIVE BACKUP\DRIVE14129 DGD Project Permit Plats\Railyard Expansion\MAPS\14129_RAIL_EXP_WEST_BRIDGE2.mxd

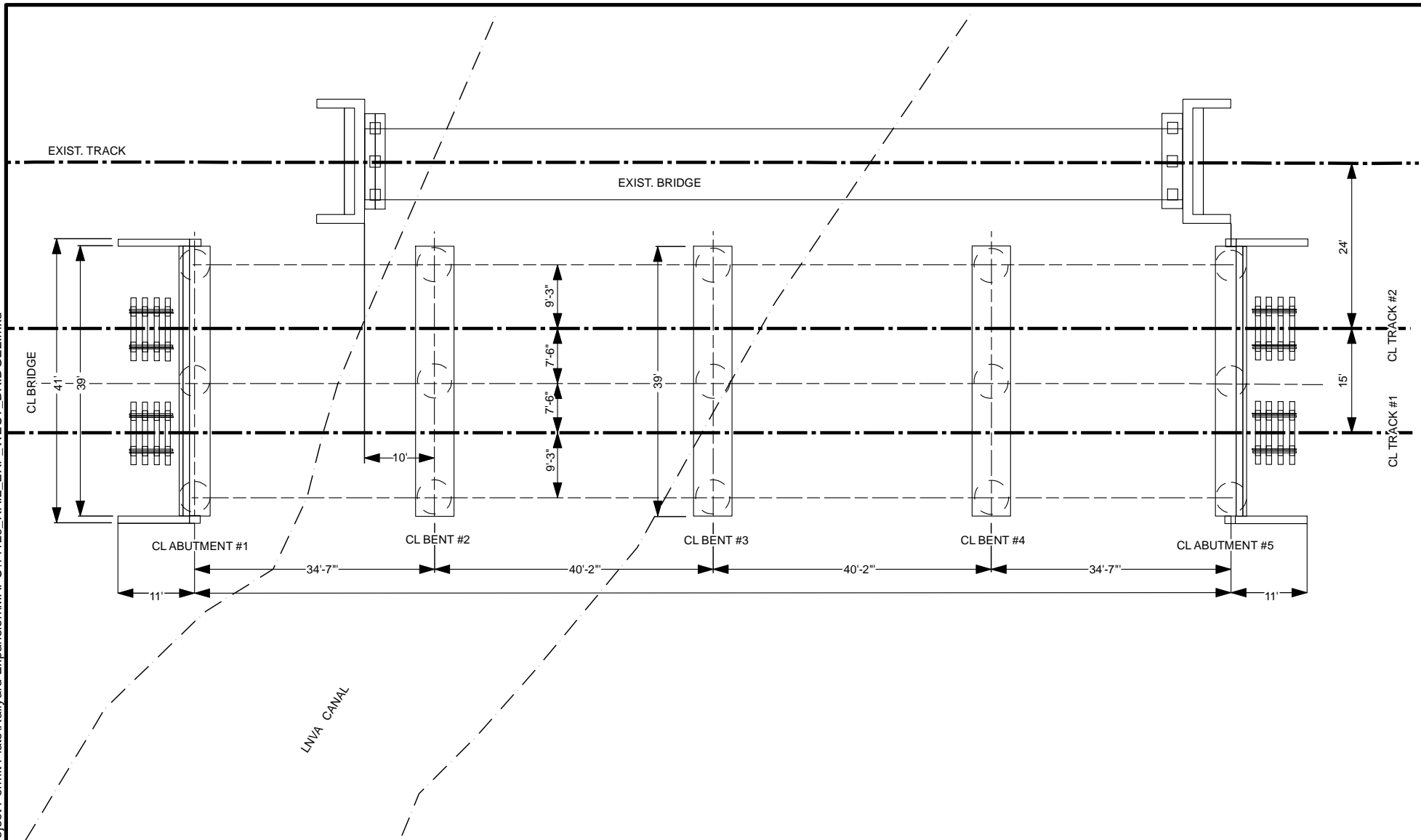

WEST RAILROAD BRIDGE PLAN VIEW

NOT TO SCALE

NOTE: NO ON-THE-GROUND EFFORT HAS BEEN MADE FOR THE PROJECT TO LOCATE AND INDICATE ALL CABLES, PIPELINES, ETC. CROSSED BY THE PROPOSED PROJECT. THEREFORE, MORRIS P. HEBERT, INC. IS NOT RESPONSIBLE FOR ANY LOCATED DURING THE COURSE OF THE PROJECT.

NOTE: THIS DRAWING WAS PREPARED FOR PERMITTING PURPOSES ONLY, AND IS NOT A PROPERTY BOUNDARY SURVEY AND AS SUCH DOES NOT COMPLY WITH THE "MINIMUM STANDARDS FOR PROPERTY BOUNDARY SURVEYS" AS ADOPTED BY THE TEXAS PROFESSIONAL ENGINEERING AND LAND SURVEYING BOARD.

GT LOGISTICS, LLC

**PROPOSED RAILYARD EXPANSION
JEFFERSON COUNTY, TEXAS
WEST RAILROAD BRIDGE PLAN VIEW MAP**

DRAWN BY: JLC	SHEET: 17
CHECKED BY: WCC	SCALE: N.T.S.
APPROVED BY:	DATE: 4/21/2021
REVISION BY:	JOB NO.: 14129-00
MAP FILE: 14129_RAIL_EXP_WEST_BRIDGE2.MXD	

F:\L DRIVE BACKUP\DRIVE14129 DGD Project Permit Plats\Railyard Expansion\MAPS\14129_RAIL_EXP_WEST_BRIDGE_CS.mxd

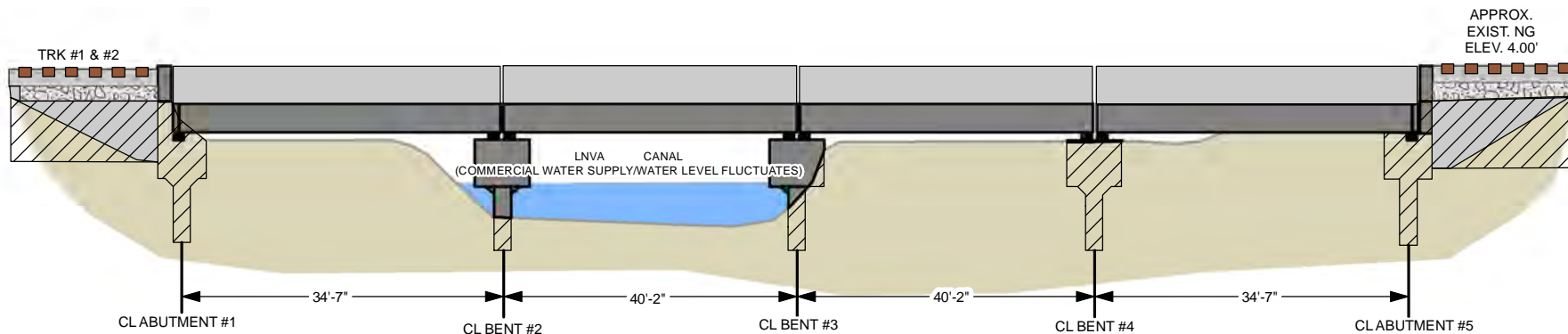

Legend

Proposed Excavation Within Uplands (±615 cy)

NOTE: NO ON-THE-GROUND EFFORT HAS BEEN MADE FOR THE PROJECT TO LOCATE AND INDICATE ALL CABLES, PIPELINES, ETC. CROSSED BY THE PROPOSED PROJECT. THEREFORE, MORRIS P. HEBERT, INC. IS NOT RESPONSIBLE FOR ANY LOCATED DURING THE COURSE OF THE PROJECT.

WEST RAILROAD BRIDGE CROSS-SECTION
NOT TO SCALE

NOTE: THIS DRAWING WAS PREPARED FOR PERMITTING PURPOSES ONLY, AND IS NOT A PROPERTY BOUNDARY SURVEY AND AS SUCH DOES NOT COMPLY WITH THE "MINIMUM STANDARDS FOR PROPERTY BOUNDARY SURVEYS" AS ADOPTED BY THE TEXAS PROFESSIONAL ENGINEERING AND LAND SURVEYING BOARD.



Morris P. Hebert, Inc.
client focused solutions

SURVEYING • ENGINEERING • ENVIRONMENTAL SERVICES • FIELD SERVICES • GIS
116 VENTURE BLVD P.O. BOX 3106 HGUMA, LOUISIANA 70360 (985) 879-2731
10101 SOUTHWEST FREEWAY • SUITE 620 • HOUSTON, TEXAS 77071 • (713) 219-1470

GT LOGISTICS, LLC

**PROPOSED RAILYARD EXPANSION
JEFFERSON COUNTY, TEXAS
CROSS-SECTION MAP**

DRAWN BY: JLC	SHEET: 18
CHECKED BY: WCC	SCALE: N.T.S.
APPROVED BY:	DATE: 7/19/2021
REVISION BY:	JOB NO.: 14129-00
MAP FILE: 14129_RAIL_EXP_WEST_BRIDGE_CS.MXD	

IMAGERY: 2016 NAIP

F:\L DRIVE BACKUP\DRIVE14129 DGD Project Permit Plats\Railyard Expansion\MAPS\14129_RAIL_EXP_ACCESS_BRIDGE.mxd

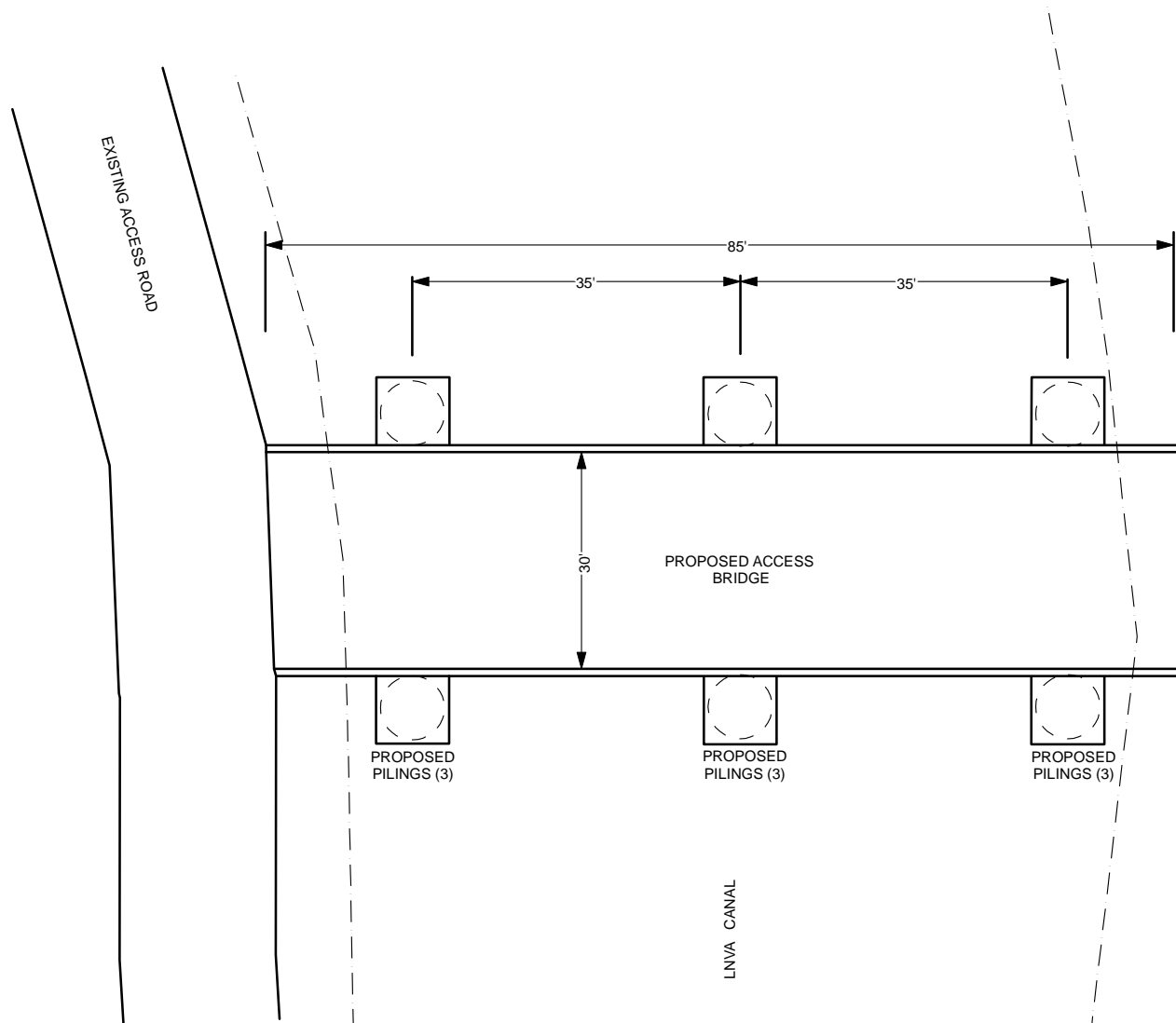

ACCESS BRIDGE PLAN VIEW
NOT TO SCALE

NOTE: NO ON-THE-GROUND EFFORT HAS BEEN MADE FOR THE PROJECT TO LOCATE AND INDICATE ALL CABLES, PIPELINES, ETC. CROSSED BY THE PROPOSED PROJECT. THEREFORE, MORRIS P. HEBERT, INC. IS NOT RESPONSIBLE FOR ANY LOCATED DURING THE COURSE OF THE PROJECT.

NOTE: THIS DRAWING WAS PREPARED FOR PERMITTING PURPOSES ONLY, AND IS NOT A PROPERTY BOUNDARY SURVEY AND AS SUCH DOES NOT COMPLY WITH THE "MINIMUM STANDARDS FOR PROPERTY BOUNDARY SURVEYS" AS ADOPTED BY THE TEXAS PROFESSIONAL ENGINEERING AND LAND SURVEYING BOARD.

mph
Morris P. Hebert, Inc.
client focused solutions

SURVEYING • ENGINEERING • ENVIRONMENTAL SERVICES • FIELD SERVICES • GIS
116 VENTURE BLVD P.O. BOX 3106 HOUMA, LOUISIANA 70360 (985) 879-2731
10101 SOUTHWEST FREEWAY SUITE 620 HOUSTON, TEXAS 77071 (713) 219-1470

GT LOGISTICS, LLC

**PROPOSED RAILYARD EXPANSION
JEFFERSON COUNTY, TEXAS
ACCESS BRIDGE PLAN VIEW MAP**

DRAWN BY: JLC	SHEET: 19
CHECKED BY: WCC	SCALE: N.T.S.
APPROVED BY:	DATE: 4/27/2021
REVISION BY:	JOB NO.: 14129-00
MAP FILE: 14129_RAIL_EXP_ACCESS_BRIDGE.MXD	

F:_DRIVE BACKUP\DRIVE14129 DGD Project Permit Plats\Railyard Expansion\MAPS\14129_RAIL_EXP_ACCESS_RD_CS.mxd

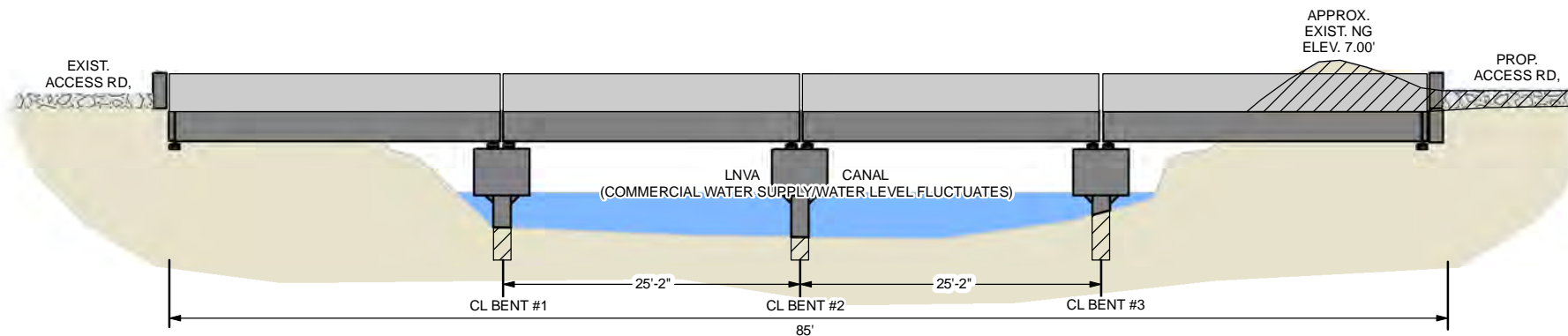

Legend

Proposed Excavation Within Uplands (±51 cy)

NOTE: NO ON-THE-GROUND EFFORT HAS BEEN MADE FOR THE PROJECT TO LOCATE AND INDICATE ALL CABLES, PIPELINES, ETC. CROSSED BY THE PROPOSED PROJECT. THEREFORE, MORRIS P. HEBERT, INC. IS NOT RESPONSIBLE FOR ANY LOCATED DURING THE COURSE OF THE PROJECT.

ACCESS BRIDGE CROSS-SECTION
NOT TO SCALE

NOTE: THIS DRAWING WAS PREPARED FOR PERMITTING PURPOSES ONLY, AND IS NOT A PROPERTY BOUNDARY SURVEY AND AS SUCH DOES NOT COMPLY WITH THE "MINIMUM STANDARDS FOR PROPERTY BOUNDARY SURVEYS" AS ADOPTED BY THE TEXAS PROFESSIONAL ENGINEERING AND LAND SURVEYING BOARD.

mph
Morris P. Hebert, Inc.
client focused solutions

SURVEYING • ENGINEERING • ENVIRONMENTAL SERVICES • FIELD SERVICES • GIS
116 VENTURE BLVD P.O. BOX 3106 HOUMA, LOUISIANA 70360 (985) 879-2731
10101 SOUTHWEST FREEWAY • SUITE 620 • HOUSTON, TEXAS 77071 • (713) 219-1470

GT LOGISTICS, LLC

**PROPOSED RAILYARD EXPANSION
JEFFERSON COUNTY, TEXAS
CROSS-SECTION MAP**

DRAWN BY: JLC	SHEET: 20
CHECKED BY: WCC	SCALE: N.T.S.
APPROVED BY:	DATE: 7/19/2021
REVISION BY:	JOB NO.: 14129-00
MAP FILE: 14129_RAIL_EXP_ACCESS_RD_CS.MXD	

F:\L_DRIVE BACKUP\LDRIVE\14129 DGD Project Permit Plats\Railyard Expansion\MAPS\14129_RAIL_EXP_IMPACTS.mxd

Proposed Railroad Expansion	
Temporary/Permanent Impact Table	
Habitat Type	Acreage
Herbaceous Wetland (Temp W/S):	3.41
Forested Wetland (Temp W/S):	0.03
Scrub Shrub Wetland (Temp W/S):	0.65
Waters (Temp W/S):	1.28
Herbaceous Wetland (Perm):	2.69
Forested Wetland (Perm):	0.01
Scrub Shrub Wetland (Perm):	0.65
Waters (Perm):	0.52

Proposed Railyard Expansion	
Fill	
Type	Cubic Yards
Fill Material (Sand, Soil)	8,330
Subballast(Gravel, Stone)	3,400

NOTE: NO ON-THE-GROUND EFFORT HAS BEEN MADE FOR THE PROJECT TO LOCATE AND INDICATE ALL CABLES, PIPELINES, ETC. CROSSED BY THE PROPOSED PROJECT. THEREFORE, MORRIS P. HEBERT, INC. IS NOT RESPONSIBLE FOR ANY LOCATED DURING THE COURSE OF THE PROJECT.

NOTE: THIS DRAWING WAS PREPARED FOR PERMITTING PURPOSES ONLY, AND IS NOT A PROPERTY BOUNDARY SURVEY AND AS SUCH DOES NOT COMPLY WITH THE "MINIMUM STANDARDS FOR PROPERTY BOUNDARY SURVEYS" AS ADOPTED BY THE TEXAS PROFESSIONAL ENGINEERING AND LAND SURVEYING BOARD.



Morris P. Hebert, Inc.
client focused solutions

SURVEYING • ENGINEERING • ENVIRONMENTAL SERVICES • FIELD SERVICES • GIS
116 VENTURE BLVD P.O. BOX 3106 HOUUMA, LOUISIANA 70360 (985) 879-2731
10101 SOUTHWEST FREEWAY • SUITE 620 • HOUSTON, TEXAS 77071 • (713) 219-1470

GT LOGISTICS, LLC

**PROPOSED RAILYARD EXPANSION
JEFFERSON COUNTY, TEXAS
TABLES**

DRAWN BY: JLC	SHEET: 21
CHECKED BY: WCC	SCALE: N.T.S.
APPROVED BY:	DATE: 7/23/2021
REVISION BY:	JOB NO.: 14129-00
MAP FILE: 14129_RAIL_EXP_IMPACTS.MXD	